

OFFICE COPY

A2/2602/5105

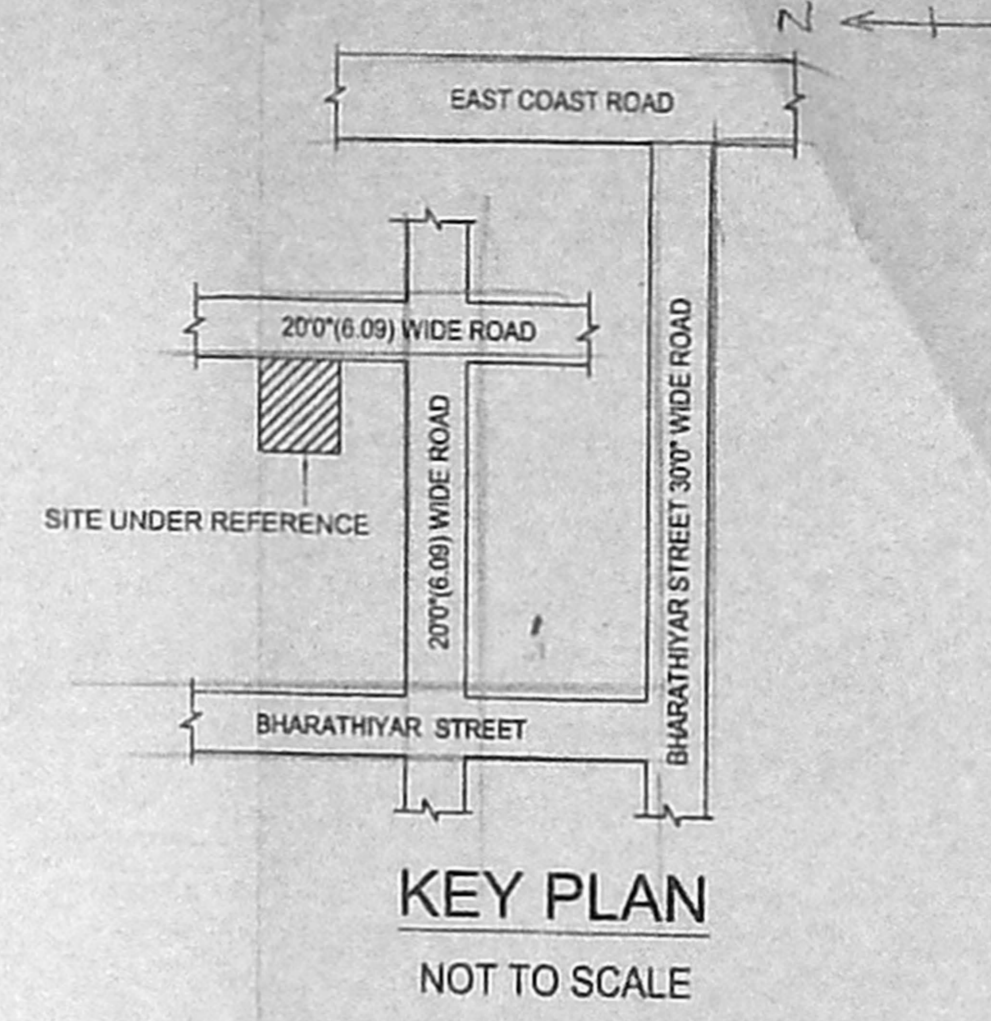
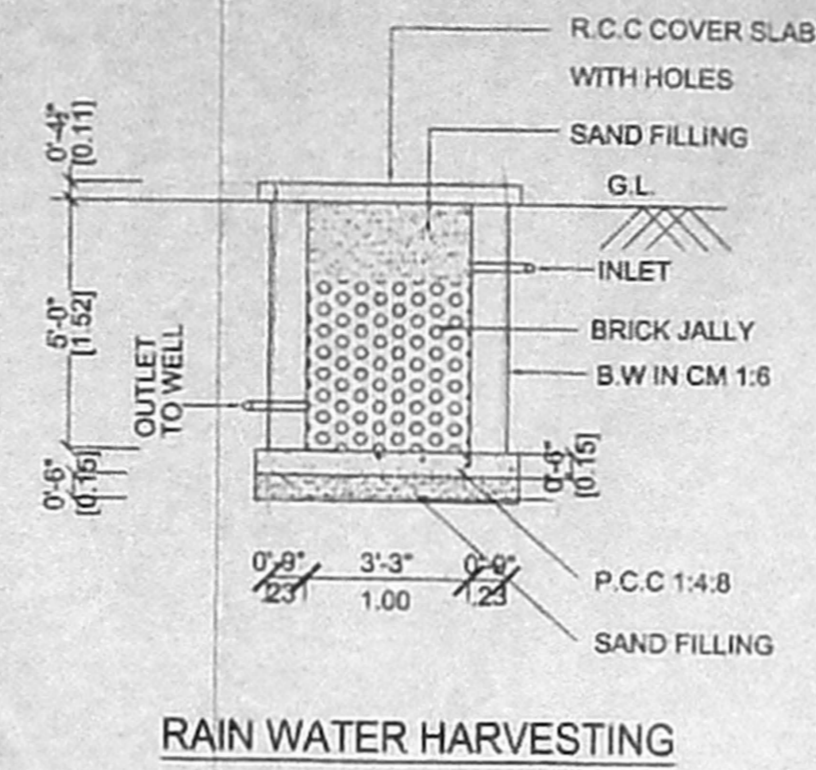
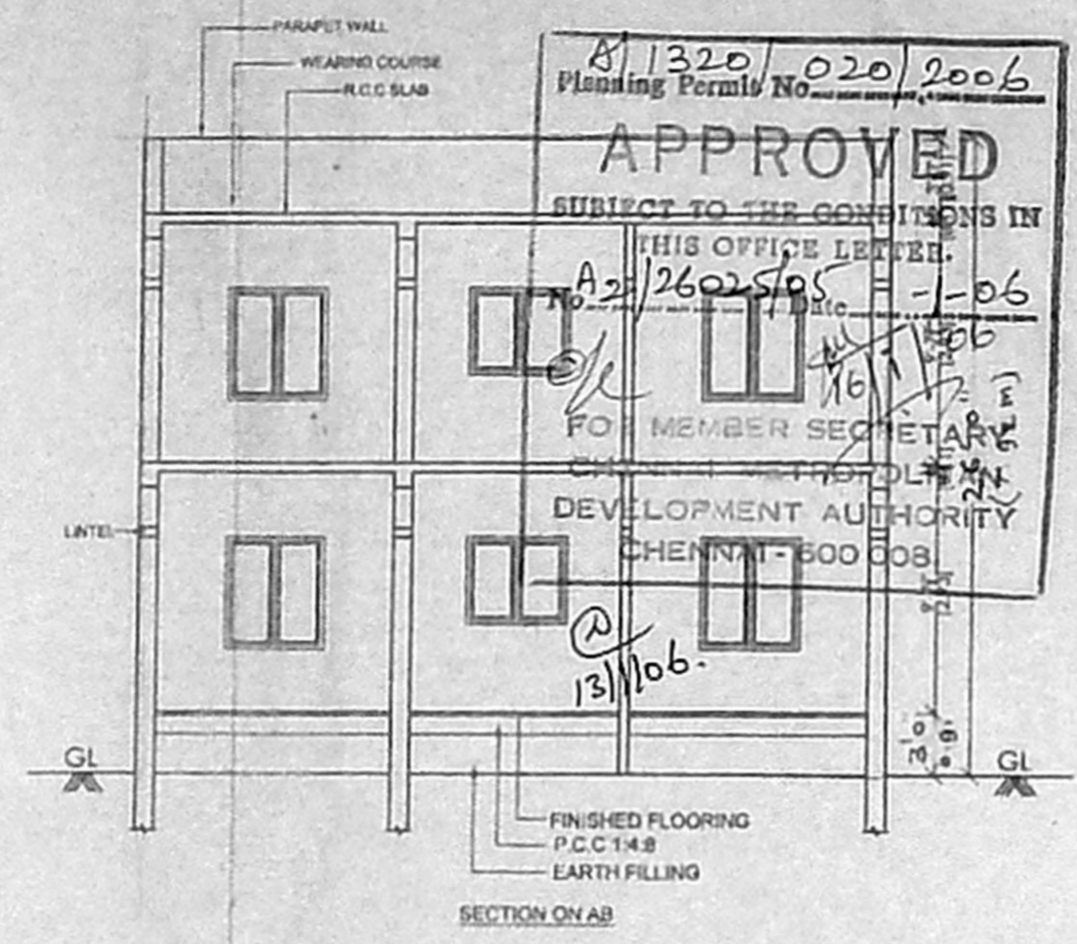
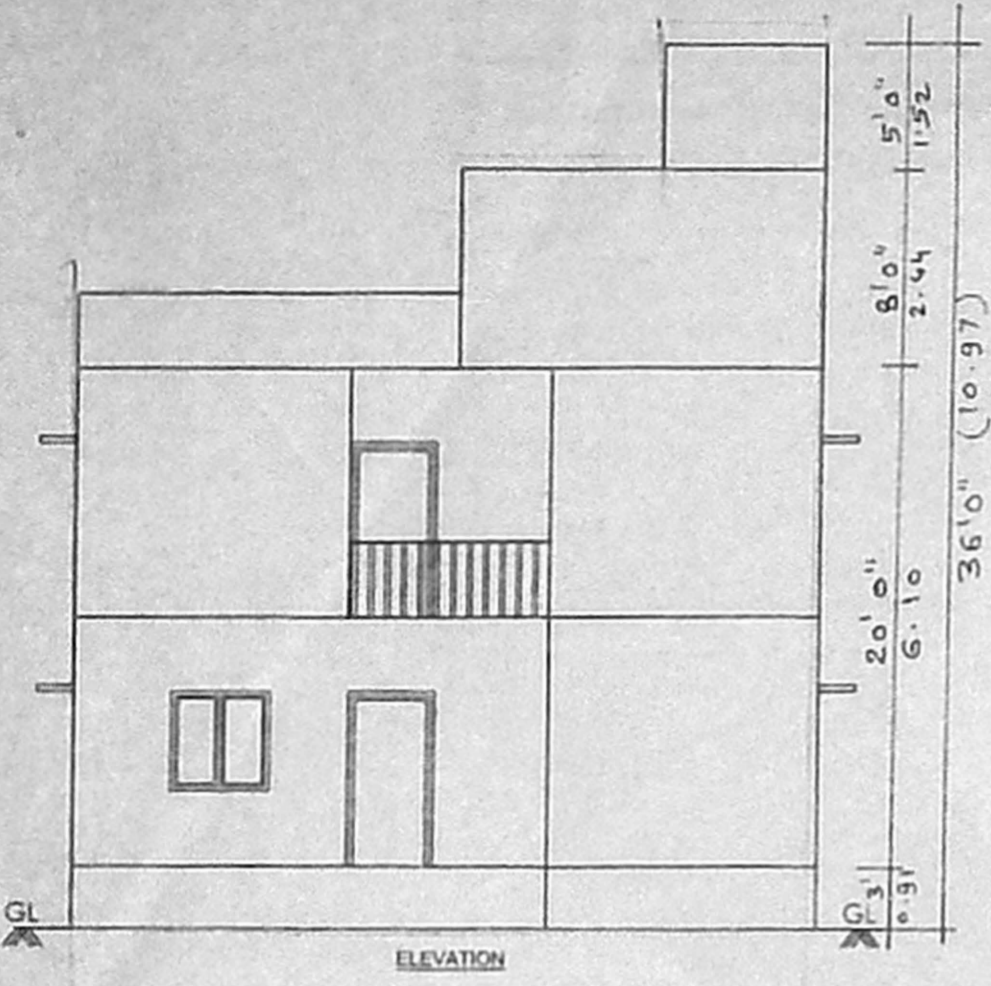

PLAN SHOWING THE PROPOSED RESIDENTIAL BUILDING IN PLOT NO.53, SREE NARAYANA NAGAR IN R.S.No171/ PT (PATTA S.No171/ 1I) OF INJAMPAKKAM VILLAGE, TAMBARAM TALUK, KANCHEEPURAM DISTRICT, CHENNAI.

NAME OF THE OWNER: **M.R.S. ASHOK**
PLOT REGULARISED: A2/2602/5105
Regularisation Permit No. RP/L07/032/05 Dt: 26.09.05

SPECIFICATIONS

FOUNDATION	R.C.C (1:2:4) COLUMN FOOTINGS
BRICK WORK	C.M 1:6 FOR SUPER STRUCTURE
PLASTERING	C.M 1:5 FOR WALLS & 1:3 FOR CEILING
FLOORING	MOSAIC FLOORING 77x51
CEMENT PAINT	2 COAT FOR WALLS & 1 EXTRA COAT FOR CEILING
	1:2:4 FOR SLABS & LINTELS
WOOD WORK	ALL WOOD WORKS IN BEST QUALITY TIMBER
R.C.C	
PARAPET WALL	1:6 4.5" THK. 3'0" HIN B.W
WEATHERING COURSE	B. JELLY LIME MORTAR OVER ROOF SLAB ONE LAYER OF COUNTRY TILES

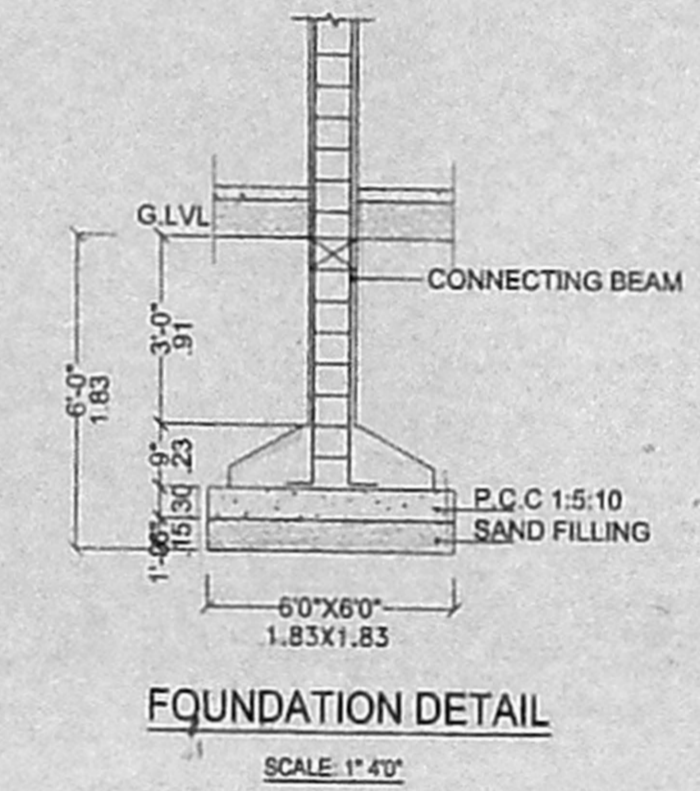
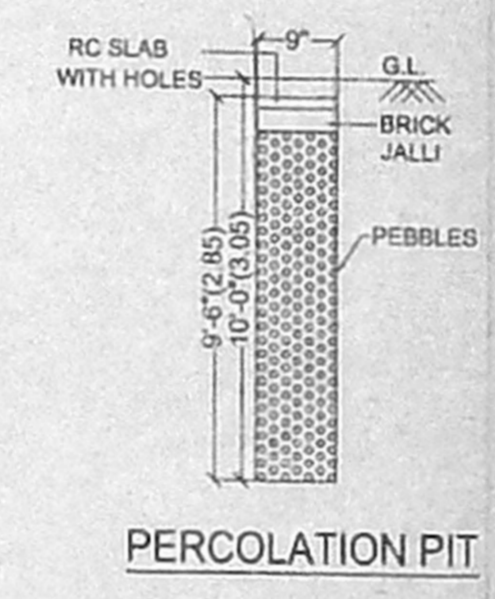
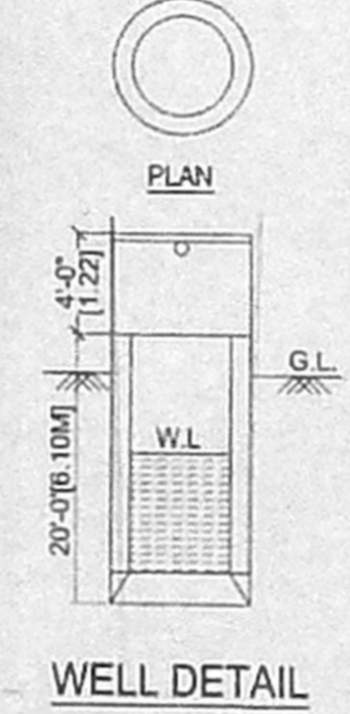
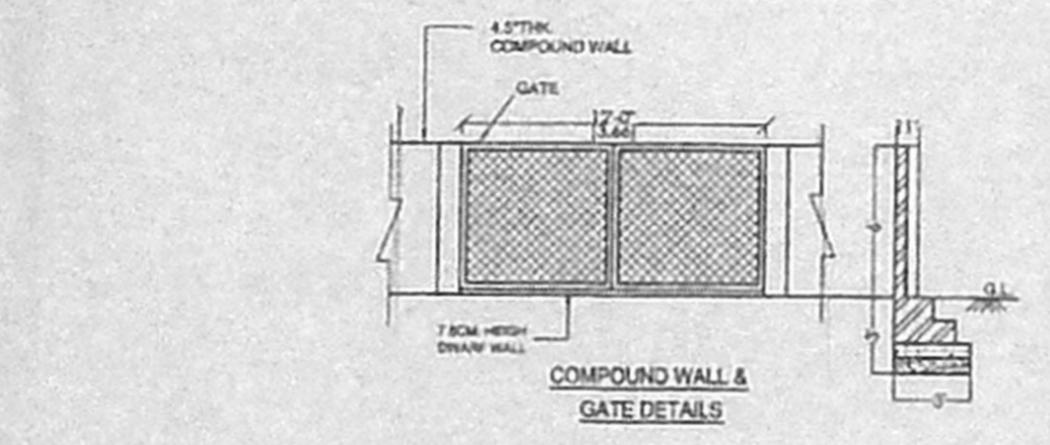
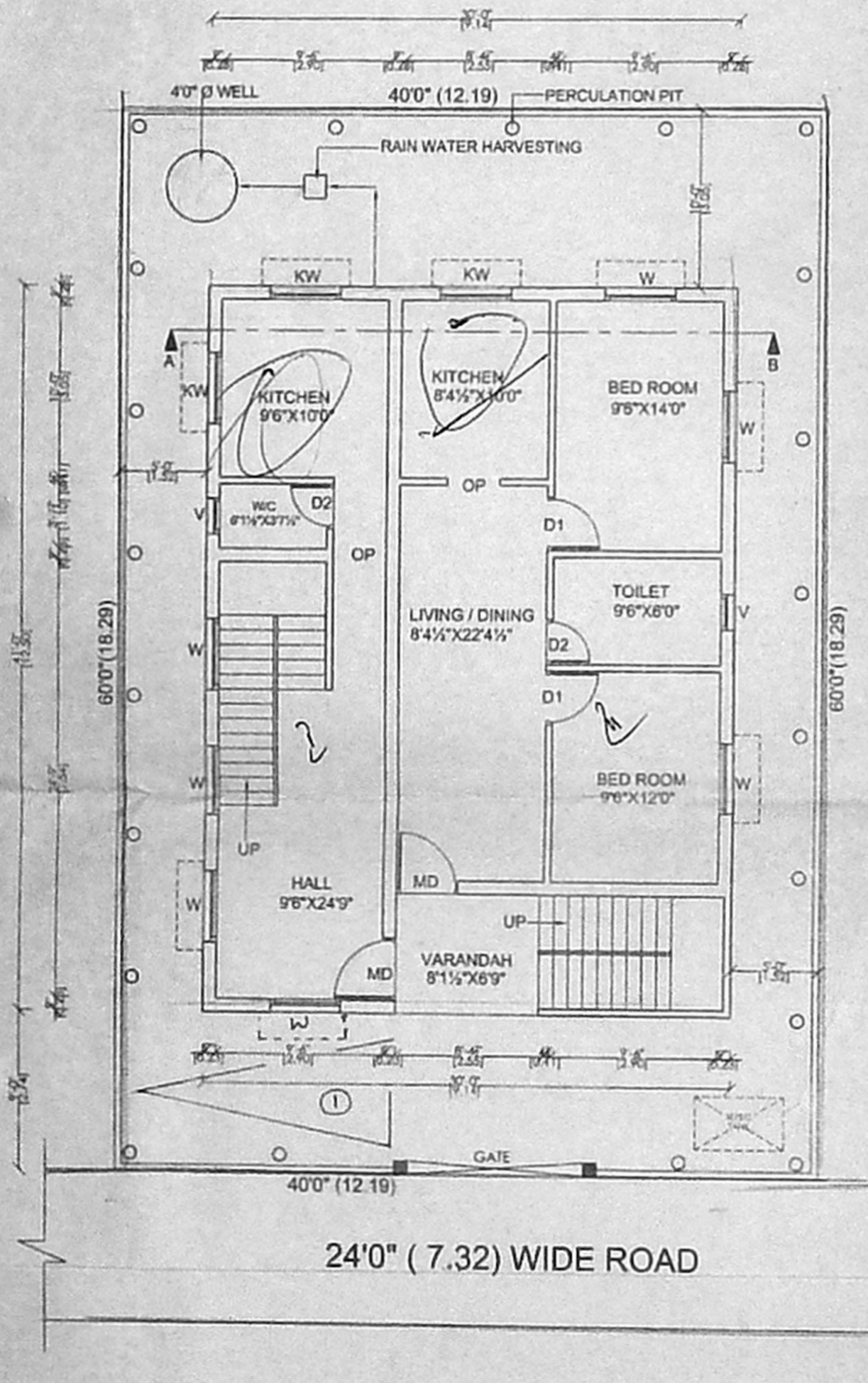

JOINERY DETAILS

MD	MAINDOOR	3'3"X7'0"	0.99X2.13M
D1	DOOR	3'0"X7'0"	0.91X2.13M
D2	DOOR	2'6"X7'0"	0.76X2.13M
W	WINDOW	4'0"X4'6"	1.22X1.37M
KW	KITCHEN WINDOW	4'0"X3'6"	1.22X1.07M
V	VENTILATOR	2'0"X2'0"	0.61X0.61M

COLOUR INDEX

PROPOSED	
ROAD	
BOUNDARY	

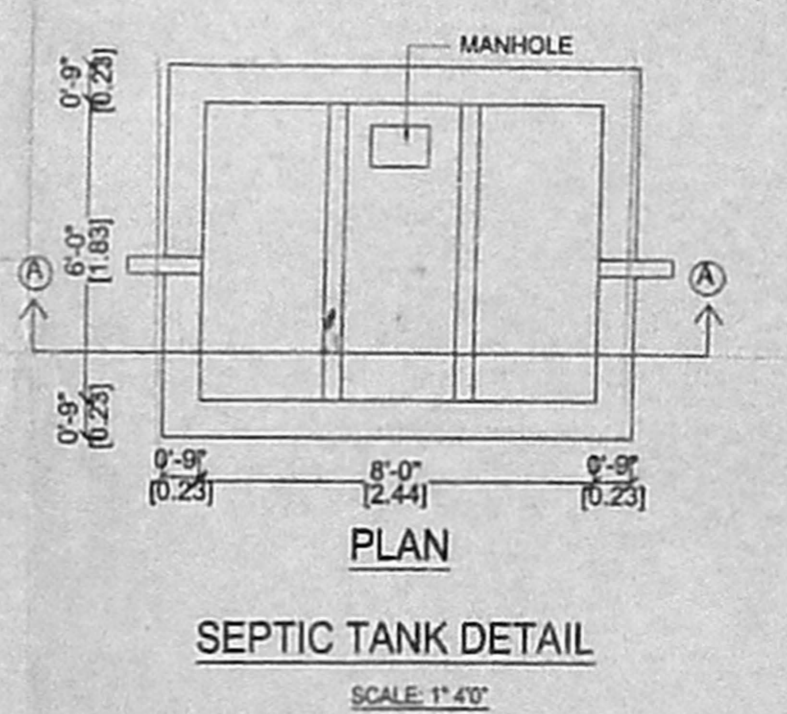
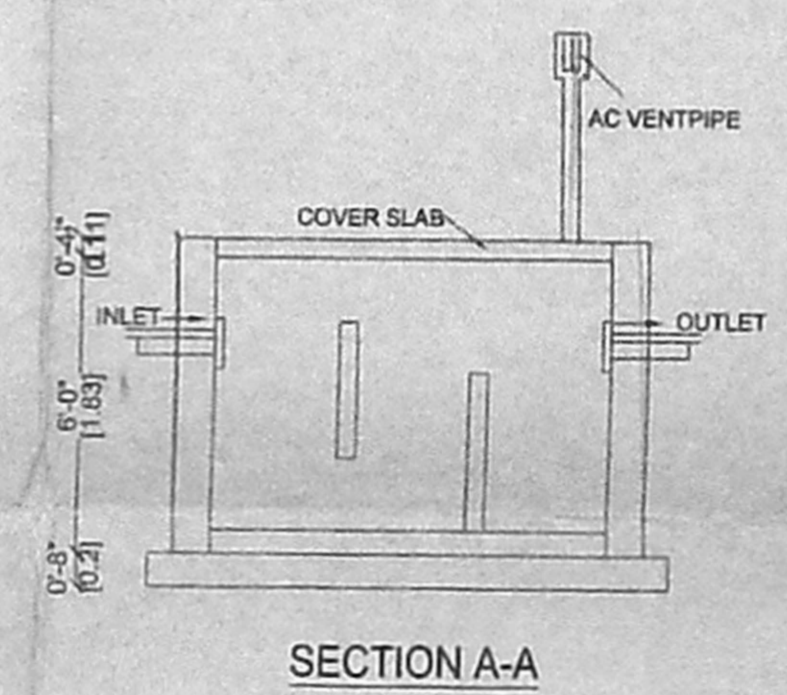
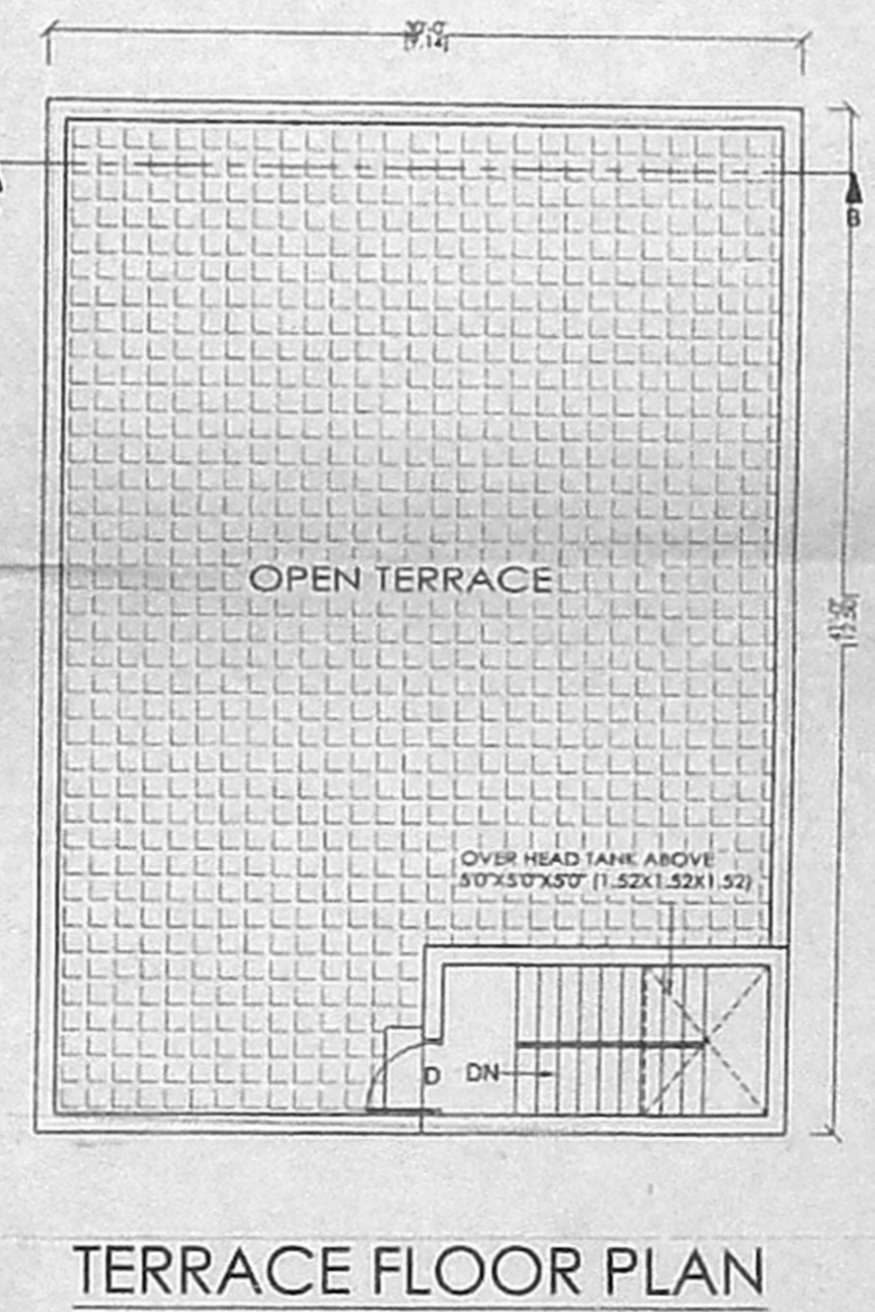
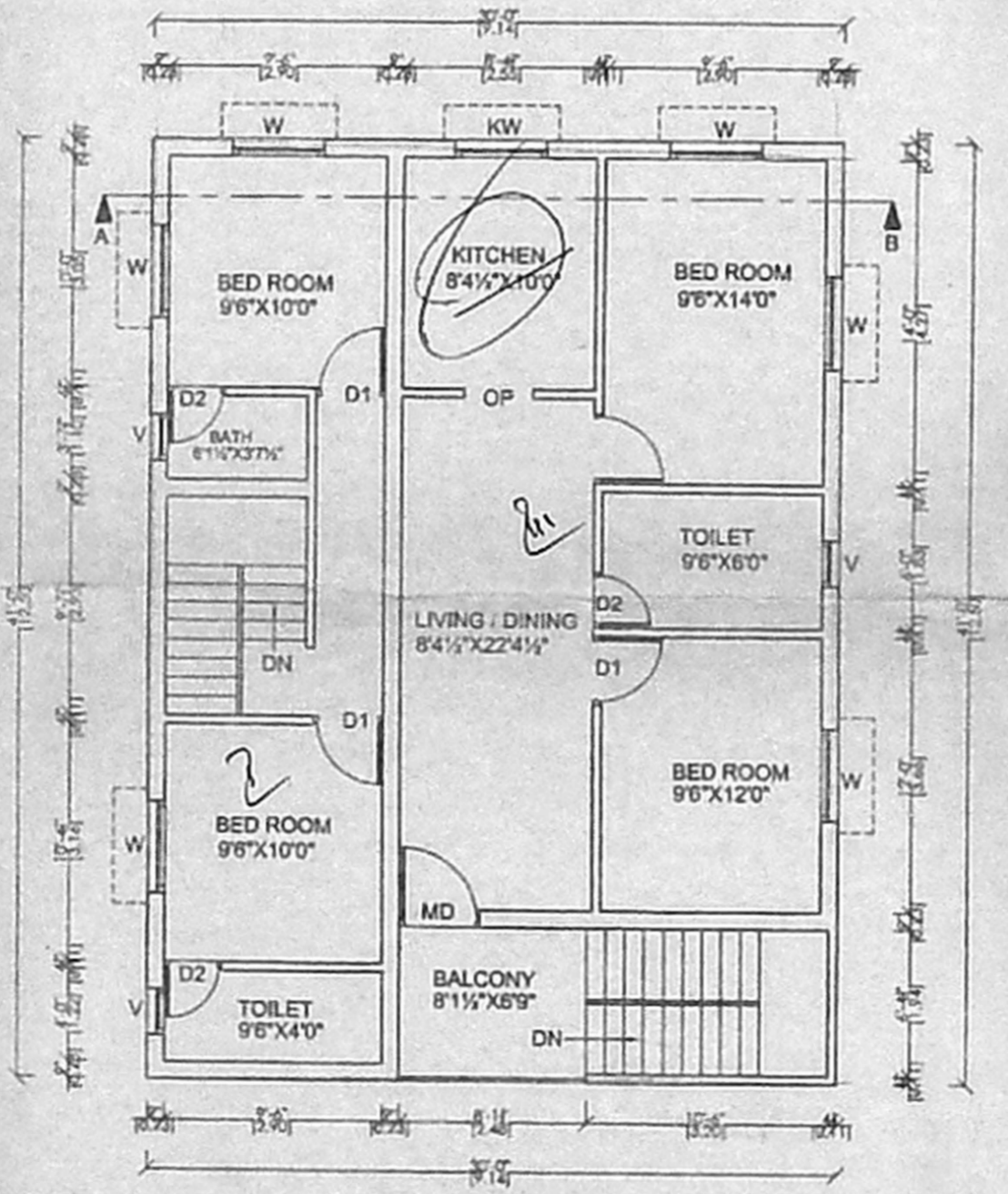

AREA STATEMENT

PLOT AREA	2400 S.FT	222.96 S.M
GROUND FLOOR	1230 S.FT	114.27 S.M
FIRST FLOOR	1230 S.FT	114.27 S.M
TOTAL AREA	2460 S.FT	228.53 S.M
PLOT COVERAGE	51 %	
F S I	1.02	

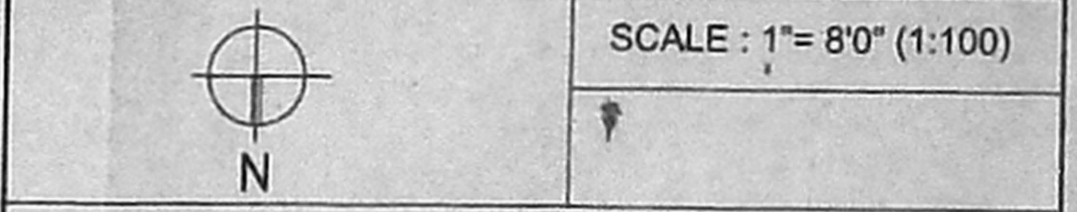

OWNER SIGNATURE

LICENSED SURVEYOR SIGNATURE
P. N. Subendran
Licenced Surveyor
19, Old Mahalingapuram Road,
Kandanchi, Chennai - 600 096.
P: 2496 1669, Fax: 2496 3397

